#interncrisis

#interncrisis Tweetathon

#interncrisis Tweetathon

Trending Words

rt, doctors, -, need, care, rural, help, medical, 182, #auspol, needs, health, trained, docs, australia.

Event Participants

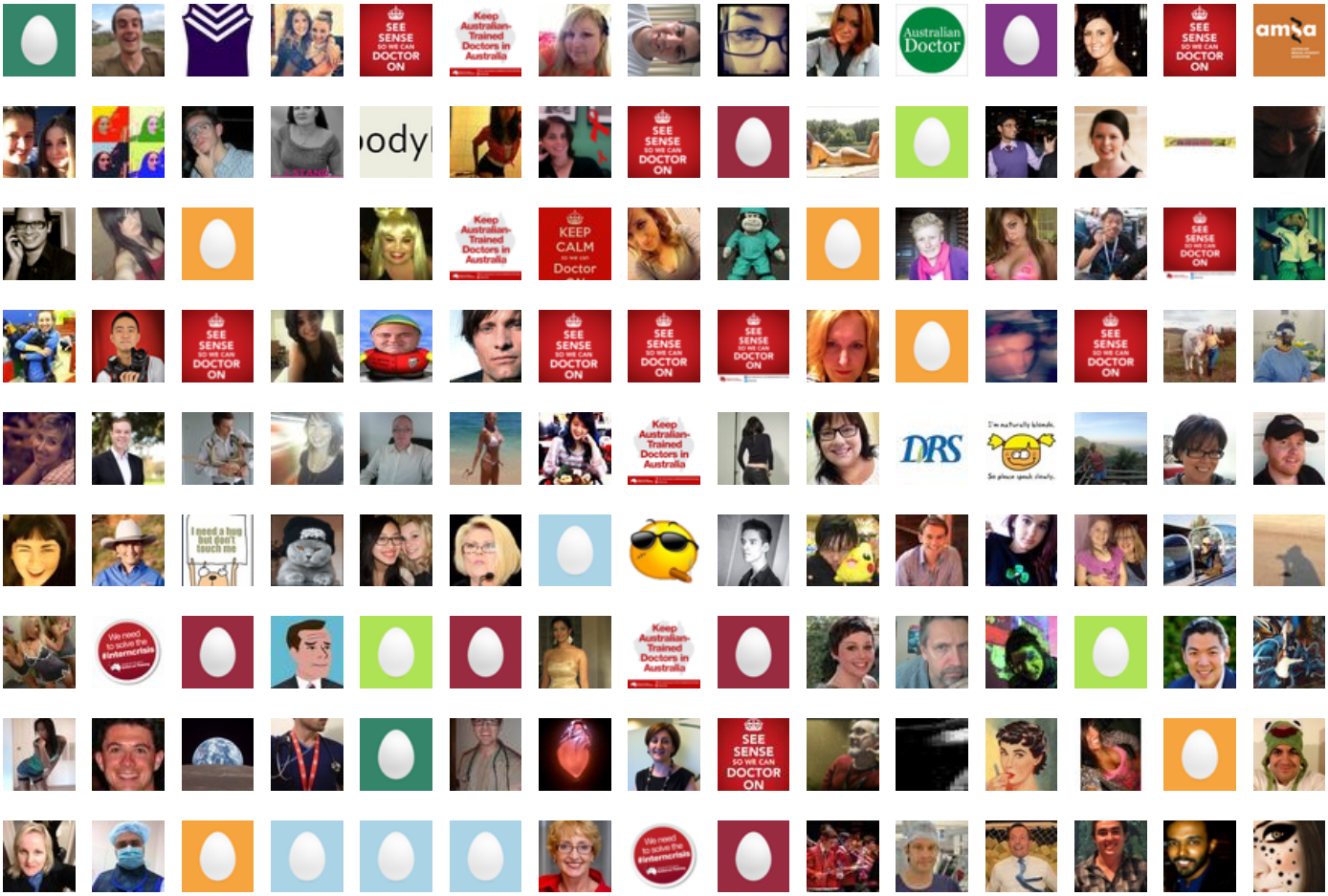

RT @IVLINE: Denying medical graduates internships is a bad return on investment for taxpayers who help fund medical degrees #interncrisis

21-Oct-12 11:19 | KaviRaven

RT @yourAMSA: #interncrisis Classic State-Fed blame game over internships for Aus-trained doctors. The loser? Our communities, who need health care

21-Oct-12 11:19 | mrjameslawler

RT @beauvary: @trishgreenhalgh we're about to lose 182 doctors in Australia. Can we get RT from you and followers for #interncrisis ? http://t.co/1d87Wx25

21-Oct-12 11:18 | PJneedsleep

RT @HaleyKendahl: Australia has some of the best medical schools in the world. Why outsource? #sustainablehealthcare #interncrisis #auspol

21-Oct-12 11:18 | hannahp747

RT @otorhinolarydoc: Australian doctors are highly sought after worldwide. Except in their home country. #interncrisis #hcsmanz

21-Oct-12 11:18 | nspctr_gadjet

@normanswan No doubt you've heard. Aus community is about to lose out. Med grads need to be trained to meet healthcare needs #interncrisis

21-Oct-12 11:18 | melissalau13

@DrSallyCockburn It's ridiculous! The government will then bring in other doctors from overseas. It makes NO sense. #interncrisis

21-Oct-12 11:18 | Feeandbal

RT @cleo_cookies: My rural town struggles to obtain a GP. Don't let things get worse #interncrisis

21-Oct-12 11:17 | wombatlyons

RT @brookmanknight: #interncrisis

When politicians stop caring about the people they serve.

21-Oct-12 11:17 | mellansquare

#interncrisis My brother lost a bet and had to french kiss my mom loll.. http://t.co/uDZqSTa2

21-Oct-12 11:17 | KimberleyPitts7

Sorry Ausdoc followers for torrent of #interncrisis tweets and retweets. Over now until more details tomorrow re today's protest in Sydney.

21-Oct-12 11:17 | australiandr

#interncrisis Wtf???? Are these claims for real? http://t.co/RVz3Opju http://t.co/Lczwxrh2

21-Oct-12 11:17 | Maricel44398860

Hope #interncrisis gets sorted As a clinical dietitian I work side by side doctors as part of the wider MDT to service patients health needs

21-Oct-12 11:17 | Jess_C_Abbott

Don't bleed the AUS health system dry of interns like this tweetfest is draining my creativity for somewhat decent tweets #interncrisis

21-Oct-12 11:17 | drarobinson

RT @otorhinolarydoc: Australian doctors are highly sought after worldwide. Except in their home country. #interncrisis #hcsmanz

21-Oct-12 11:17 | yourAMSA

#interncrisis damn it people!!! Am I the only one who bought into this?? http://t.co/mIyfZNdj

21-Oct-12 11:16 | MartinaWeber5

RT @beauvary: @trishgreenhalgh we're about to lose 182 doctors in Australia. Can we get RT from you and followers for #interncrisis ? http://t.co/1d87Wx25

21-Oct-12 11:15 | bronwynah

MT "@brookmanknight: #interncrisis Solution = Rural Aust. rural docs & rural patients have the capacity." Need registrar training spots too!

21-Oct-12 11:15 | ruralflyingdoc

#interncrisis Please tell me this really is bullshit - http://t.co/TlpCETML "Dancing on the edge is the only place to be."

21-Oct-12 11:15 | HildaLindsey7

Switched to my BlackBerry just so that I could tweet about the #interncrisis faster!

21-Oct-12 11:15 | nspctr_gadjet

#interncrisis ZOEY 101' STAR Pleads No Contest to Weed & Underage Girl http://t.co/z5avZVGG

21-Oct-12 11:15 | PaigeJustice5

@ABCNews24 Have you heard? Australia's healthcare future is at risk if our medical grads aren't trained to meet demand #interncrisis

21-Oct-12 11:15 | melissalau13

RT @otorhinolarydoc: Australian doctors are highly sought after worldwide. Except in their home country. #interncrisis #hcsmanz

21-Oct-12 11:14 | australiandr

#interncrisis What sort of heck will i escape this? http://t.co/eTXJqTIq

21-Oct-12 11:14 | CorinneKenned11

RT @rct212: If left unchecked, #interncrisis will become #registrarcrisis and eventually #healthcrisis - plan for the long term @tanya_plibersek

21-Oct-12 11:14 | AbraarAG

RT @brookmanknight: #interncrisis

Solution = Rural Australia.

21-Oct-12 11:14 | alexhanson92

RT @cleo_cookies: My rural town struggles to obtain a GP. Don't let things get worse #interncrisis

21-Oct-12 11:14 | LizCotton

RT @beauvary: @trishgreenhalgh we're about to lose 182 doctors in Australia. Can we get RT from you and followers for #interncrisis ? http://t.co/1d87Wx25

21-Oct-12 11:13 | atm0spheric

RT @beauvary: @trishgreenhalgh we're about to lose 182 doctors in Australia. Can we get RT from you and followers for #interncrisis ? http://t.co/1d87Wx25

21-Oct-12 11:13 | DrTimCB

@Asclepius90 @jessiemaed
Never truer words spoken. Med students should become doctors - the #interncrisis is crazy

21-Oct-12 11:13 | rct212

RT @nspctr_gadjet: I'd rather be studying right now... But all the study in the world won't help the 182 who are missing out. #interncrisis

21-Oct-12 11:12 | misslauren87

RT @DaveInDisarray: Propose tweetfest become a weekly activity until #interncrisis solution is found. Also propose send "Sorry" cards and to our poor followers!

21-Oct-12 11:12 | Asclepius90

Rural doc shortage? Med grads would love to work in rural areas but are being told that they cannot have internships #nologic #interncrisis

21-Oct-12 11:12 | AMeddleRow

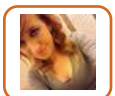

#interncrisis cum baby come, come baby cum :)) http://t.co/sx9NNqkQ

21-Oct-12 11:12 | GenevaKlein9

Australian doctors are highly sought after worldwide. Except in their home country. #interncrisis #hcsmanz

21-Oct-12 11:12 | otorhinolarydoc

#interncrisis I can't believe this... Are these claims legitimate? http://t.co/Srb1ISIW Strangers are just friends waiting to happen.

21-Oct-12 11:12 | Samanth94808811

RT @DaveInDisarray: Propose tweetfest become a weekly activity until #interncrisis solution is found. Also propose send "Sorry" cards and to our poor followers!

21-Oct-12 11:11 | australiandr

RT @EmmaCure: My followers - sorry for spamming your feeds with so much on the #interncrisis . Help me stop spamming you by trending #interncrisis

21-Oct-12 11:11 | drarobinson

RT @nspctr_gadjet: I'd rather be studying right now... But all the study in the world won't help the 182 who are missing out. #interncrisis

21-Oct-12 11:11 | hannahp747

RT @beauvary: @trishgreenhalgh we're about to lose 182 doctors in Australia. Can we get RT from you and followers for #interncrisis ? http://t.co/1d87Wx25

21-Oct-12 11:11 | trishgreenhalgh

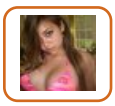

#interncrisis what's your take on this????? http://t.co/EACyMy2O

21-Oct-12 11:11 | FriedaCotton4

RT @Med_Student_AT: @barryofarrell #interncrisis #jillianskinner health is not type of issue to play a political war with. Medical training is an investment

21-Oct-12 11:11 | Tis_G

@rct212 @JessieMaeD is one of very few who could make it in the real world if #interncrisis continues. The rest of us need to be doctors!

21-Oct-12 11:11 | Asclepius90

Doctors are smart & resilient enough to find other opportunities. The biggest loser in this #interncrisis is Australia losing their best.

21-Oct-12 11:10 | otorhinolarydoc

Great to see med students, domestic and international, fight for Australia's healthcare future! Keep it up! #interncrisis

21-Oct-12 11:10 | nspctr_gadjet

@JessieMaeD have loved the funny edge to your tweets on such a serious matter. Maybe work in stand up comedy if the #interncrisis rolls on?

21-Oct-12 11:09 | rct212

#interncrisis This is what will happen if you have no brains lolll http://t.co/ux0lHV6J

21-Oct-12 11:09 | FredaHarrell5

@marionmatheson @NasMAbdul Absolutely, and not just because of students' investment, but because Aus needs docs! #interncrisis

21-Oct-12 11:09 | yourAMSA

RT @nspctr_gadjet: I'd rather be studying right now... But all the study in the world won't help the 182 who are missing out. #interncrisis

21-Oct-12 11:09 | HaleyKendahl

RT @JessieMaeD: Aus is stealing doctors from impoverished countries that need them and sending Australian doctors overseas?! #interncrisis

21-Oct-12 11:09 | Deadly_Thoughts

RT @argsyd: for anyone interested in #interncrisis the situation is that the feds will donate $10mil if states can back the rest. all or nothing.

21-Oct-12 11:08 | agdworth

I'd rather be studying right now... But all the study in the world won't help the 182 who are missing out. #interncrisis

21-Oct-12 11:08 | nspctr_gadjet

Propose tweetfest become a weekly activity until #interncrisis solution is found. Also propose send "Sorry" cards and to our poor followers!

21-Oct-12 11:08 | DaveInDisarray

@marionmatheson when we are still importing O/S Doctors however it makes very little sense not the keep the ones we trained #interncrisis

21-Oct-12 11:08 | IVLINE

I'm done with the #interncrisis for one night. Good effort troops - Doc-tweeps and Student-tweeps alike! Hope we've helped @yourAMSA

21-Oct-12 11:08 | EmmaCure

@ruralflyingdoc @ivline @timsenior @croakeyblog

I thought only for insurance medicals but hell I'll do it 4 #interncrisis too!!

21-Oct-12 11:08 | brookmanknight

#interncrisis Funny !. Caught in the process! http://t.co/uNH85pcA

21-Oct-12 11:08 | VickySalinas14

RT @AlisonFairleigh: #interncrisis #interncrisis #interncrisis #interncrisis #interncrisis #interncrisis #interncrisis #interncrisis #interncrisis #interncrisis

21-Oct-12 11:08 | SR_Duncan

In 2009 a million people in Oz were unable to see a Dr because they could not get an appt when they needed one, #sosaystheABS #interncrisis

21-Oct-12 11:08 | agdworth

RT @IVLINE: New strategy-> #interncrisis #interncrisis #interncrisis #interncrisis #interncrisis #interncrisis #interncrisis #interncrisis #interncrisis

21-Oct-12 11:07 | cleo_cookies

#interncrisis Haha!! xd Genuinely Amusing ! http://t.co/wZ3OsecT If it wasn't for lawyers, we wouldn't need them.

21-Oct-12 11:07 | IvaSingleton7

I work for you Australia, I just need the opportunity to do so. I will leave the politics to you, leave the medicine to me.#interncrisis

21-Oct-12 11:07 | HaleyKendahl

RT @HaleyKendahl: Australia has some of the best medical schools in the world. Why outsource? #sustainablehealthcare #interncrisis #auspol

21-Oct-12 11:07 | sparkrocker

“@nhs_supporters: Patients need safe care 24 hours a day, 7 days a week http://t.co/u8yDHh4D via @guardian” Not an Australian #interncrisis

21-Oct-12 11:07 | brookmanknight

@NasMAbdul @yourAMSA shameful situation! how can govt let those who fund much of UG edu (int students)not complete their own?! #interncrisis

21-Oct-12 11:07 | marionmatheson

RT @yourAMSA: Madness to import thousands of overseas Drs each year and export our own Aus-trained docs #interncrisis

21-Oct-12 11:07 | rtsclement

RT @HaleyKendahl: Australia has some of the best medical schools in the world. Why outsource? #sustainablehealthcare #interncrisis #auspol

21-Oct-12 11:07 | drarobinson

@marionmatheson yes predominately, but it will also potentially be private domestics in coming years. #interncrisis

21-Oct-12 11:07 | IVLINE

#interncrisis TRUE FACT: An alien spotted outside of North Coroline... http://t.co/RjDf0W6c

21-Oct-12 11:07 | MariLevine5

RT @hannahp747: SIGN THIS http://t.co/AhECdaME #interncrisis #auspol

21-Oct-12 11:06 | fluffy1587

My followers - sorry for spamming your feeds with so much on the #interncrisis . Help me stop spamming you by trending #interncrisis

21-Oct-12 11:06 | EmmaCure

RT @DrHenryWoo: Lets not steal medical graduates from developing countries who desperately need them. Train our own. #interncrisis

21-Oct-12 11:06 | rtsclement

@IVLINE @timsenior @croakeyblog lighting up, i.e. spontaneously combusting in response to #interncrisis

21-Oct-12 11:06 | ruralflyingdoc

There's nothing like student advocacy and campaigning and making a change. Let your voices be heard and get the message out re #interncrisis

21-Oct-12 11:06 | simplyjak

RT @misslauren87: @MiaFreedman Can you RT? Aust is set to lose nearly 200 Oz-trained docs due to a lack of internships #interncrisis http://t.co/oM6rkHWL

21-Oct-12 11:06 | fluffy1587

RT @hannahp747: @JuliaGillard @barryofarrell imagine what rural communities w/out a doc would say if they knew about the #interncrisis #whatajoke #auspol

21-Oct-12 11:06 | rct212

RT @JessieMaeD: I wonder whether doctors make good tradies... the answer is NO. Let us do what we are good at #interncrisis

21-Oct-12 11:06 | rct212

Thanks @australiandr foir getting onboard early in the game #interncrisis.

21-Oct-12 11:06 | IVLINE

"@giasison: It's not whether you get knocked down, it's whether you get up. ~Vince Lombardi via @leadchangegroup"

#interncrisis inAustralia

21-Oct-12 11:06 | brookmanknight

If I can, I wanna be a doctor to help resolve the #interncrisis.. Aus deserves to have the best of everything

21-Oct-12 11:05 | chefka_RN

@wombatlyons We were trying to get #interncrisis to trend http://t.co/yi7FgPEZ

21-Oct-12 11:05 | AlisonFairleigh

RT @timsenior: Has @croakeyblog seen twitter lighting up over the #interncrisis?

21-Oct-12 11:05 | australiandr

RT @Med_Student_AT: @drsreform the more people know about #interncrisis the less ministers #JillianSkinner #Springborg #DavidDavis can play politics w health

21-Oct-12 11:05 | drsreform

RT @DrSallyCockburn: Derryn @HumanHeadline can you gelp ? #interncrisis - docs trained but cant get jobs to allow registration - gov had 5 yrs to fix but didnt

21-Oct-12 11:05 | melissalau13

RT @EmmaCure: We'll care for patients if you care for our internships @barryofarrell @theQLDpremier @tedbaillieu - Fix the #interncrisis

21-Oct-12 11:05 | rct212

Think it's going to be hard to miss now RT @timsenior: Has @croakeyblog seen twitter lighting up over the #interncrisis?

21-Oct-12 11:05 | IVLINE

RT @otorhinolarydoc: #interncrisis is not about interns. It's about the future of health care in Australia. #hcsmanz

21-Oct-12 11:05 | hannahp747

RT @brookmanknight: #interncrisis

Spent how much on the seat in the UN and immediately after cant find 182 places for Aus trained o/s Docs?

21-Oct-12 11:05 | nagem67

Boo-urns! Forcing Australian trained doctors to work overseas = UN-AUSTRALIAN @tanya_plibersek @juliagillard #interncrisis #strayacunt

21-Oct-12 11:05 | j_seneviratne

@JuliaGillard @SwannyDPM: If @IMF data shows Australia now world's 12th largest economy - must be a way to solve current #interncrisis ?

21-Oct-12 11:05 | Jenntrix

RT @JessieMaeD: I wonder whether doctors make good tradies... the answer is NO. Let us do what we are good at #interncrisis

21-Oct-12 11:05 | hannahp747

RT @HaleyKendahl: Australia has some of the best medical schools in the world. Why outsource? #sustainablehealthcare #interncrisis #auspol

21-Oct-12 11:05 | rtsclement

RT @simplyjak: #interncrisis Train our medical graduates instead of sending them overseas. They know the system and how it works. The time to act is now.

21-Oct-12 11:04 | hannahp747

RT @DrSallyCockburn: Derryn @HumanHeadline can you gelp ? #interncrisis - docs trained but cant get jobs to allow registration - gov had 5 yrs to fix but didnt

21-Oct-12 11:04 | brookmanknight

RT @otorhinolarydoc: #interncrisis is not about interns. It's about the future of health care in Australia. #hcsmanz

21-Oct-12 11:04 | TaraNipe

@AlisonFairleigh pleasure treasure!! Is so important for all of Australia, particularly in rural communities screaming 4 drs #interncrisis

21-Oct-12 11:04 | roseycatherine

"@AlisonFairleigh: #interncrisis #interncrisis #interncrisis #interncrisis #interncrisis #interncrisis #interncrisis" dont understand

21-Oct-12 11:04 | wombatlyons

RT @cabs31: @karlstefanovic @thetodayshow #interncrisis is at crucial point. Calls for Andrew Mcdonald and Jillian skinner to discuss on your show.

21-Oct-12 11:04 | rct212

@Fly_texan @AlisonFairleigh ha my computer is struggling. Running tweetdeck, hootsuite and good old web twitter all in one #interncrisis

21-Oct-12 11:04 | IVLINE

RT @sparkrocker: The #interncrisis is something we cannot afford. Do people in NSW know we're turning away Australian trained doctors? Myopic in the extreme.

21-Oct-12 11:04 | melissalau13

RT @hannahp747: FIX THE #interncrisis #interncrisis #interncrisis #interncrisis #interncrisis #interncrisis #interncrisis #interncrisis #interncrisis

21-Oct-12 11:04 | misslauren87

Thanks to all my followers who have been wondering what the hell was going on. I think you now all know it was to do with #interncrisis

21-Oct-12 11:04 | DrHenryWoo

RT @EmmaCure: We'll care for patients if you care for our internships @barryofarrell @theQLDpremier @tedbaillieu - Fix the #interncrisis

21-Oct-12 11:04 | AMeddleRow

RT @IVLINE: To Wrap Up @yourAMSA Advocacy on the #interncrisis is available from http://t.co/WHynPDYb & an overvew on the campaign http://t.co/AEcZ2EBL

21-Oct-12 11:04 | brookmanknight

RT @NasMAbdul: #interncrisis NEEDS TO BE RESOLVED. Not just for us, but for Australia. @JuliaGillard @theqldpremier

21-Oct-12 11:04 | CeadaoinsChild

RT @IVLINE: Thanks to everyone who tweeted, retweeted and let their voice be heard in the last hour. #interncrisis Every bit counts

21-Oct-12 11:03 | brookmanknight

RT @DrSallyCockburn: to med students in #interncrisis who have exams - dont be distracted and stay on twitter all night - get studying and get some sleep !

21-Oct-12 11:03 | nspctr_gadjet

RT @yourAMSA: Tweet now to get #interncrisis trending, Governments must end political standoff on doctor training #auspol

21-Oct-12 11:03 | nspctr_gadjet

RT @IVLINE: A transcript will be made available of tonight's1hr #interncrisis tweetathon for those who want to read through. @DrHenryWoo

21-Oct-12 11:03 | NasMAbdul

Increasing medical school places, yet failing to correspond with more internships, is myopic and beyond irresponsible. #interncrisis

21-Oct-12 11:03 | michelle_li

Derryn @HumanHeadline can you gelp ? #interncrisis - docs trained but cant get jobs to allow registration - gov had 5 yrs to fix but didnt

21-Oct-12 11:03 | DrSallyCockburn

RT @brookmanknight: #interncrisis

Spent how much on the seat in the UN and immediately after cant find 182 places for Aus trained o/s Docs?

21-Oct-12 11:03 | nspctr_gadjet

#interncrisis Exactly what tune is? http://t.co/A6sNAHyM Religion is excellent stuff for keeping common people quiet.

21-Oct-12 11:03 | AlineBrown6

@PeteLangron @hannahp747 @barryofarrell #interncrisis #auspol you better start telling ALP to not waste money

21-Oct-12 11:03 | dotnetnoobie

“@drsreform: @hcsmanz thanks for the chat. Will be more interactive next time!” #interncrisis

21-Oct-12 11:03 | brookmanknight

RT @HaleyKendahl: Australia has some of the best medical schools in the world. Why outsource? #sustainablehealthcare #interncrisis #auspol

21-Oct-12 11:03 | AMeddleRow

RT @DrHenryWoo: Don't anybody give up on making yourselves heard on #interncrisis

21-Oct-12 11:03 | nspctr_gadjet

my twitterfeed is exploding I guess this #interncrisis is kinda important

21-Oct-12 11:03 | beccalish17

RT @brookmanknight: #interncrisis

When politicians stop caring about the people they serve.

21-Oct-12 11:03 | nspctr_gadjet

RT @DaveInDisarray: NSW needs more doctors but our state govt is willing to throw them away. Help us make them see sense #interncrisis @GreensJamieP

21-Oct-12 11:03 | melissalau13

RT @EmmaCure: Dear @60Minutes9 - think about reporting this injustice on Aus-trained med grads: the #interncrisis . Just look at our Tweet-fest...

21-Oct-12 11:03 | beccalish17

RT @cabs31: #jillianskinner as minister for health, you'd think you'd know that docs take 15 yrs to train. #doctorshortage #interncrisis #auspol

21-Oct-12 11:03 | brookmanknight

Of course there are no easy solutions to the #interncrisis A willingness to admit the problem is a good place to start. #hczmanz

21-Oct-12 11:03 | otorhinolarydoc

The #interncrisis is something we cannot afford. Do people in NSW know we're turning away Australian trained doctors? Myopic in the extreme.

21-Oct-12 11:03 | sparkrocker

RT @AlisonFairleigh: Thanks to my ever tolerant followers for enduring my hour of #interncrisis tweets & retweets. Extremely important issue!

21-Oct-12 11:03 | AMeddleRow

RT @brookmanknight: #interncrisis

Interns in private hospitals.
(at least then there would be overnight dr's)

21-Oct-12 11:03 | nspctr_gadjet

A transcript will be made available of tonight's1hr #interncrisis tweetathon for those who want to read through. @DrHenryWoo

21-Oct-12 11:03 | IVLINE

RT @hannahp747: Med students across Oz should all be studying right now, except we're here. Fix the #interncrisis so we can do what we do best #auspol

21-Oct-12 11:03 | nspctr_gadjet

RT @HaleyKendahl: Australia has some of the best medical schools in the world. Why outsource? #sustainablehealthcare #interncrisis #auspol

21-Oct-12 11:03 | NasMAbdul

RT @DrHenryWoo: #interncrisis - an opportunity to place doctors in rural general practice rotations

21-Oct-12 11:03 | nspctr_gadjet

I promise I'll be a better intern than window cleaner #lessonslearnt at #scrubsinthestreet #interncrisis

21-Oct-12 11:03 | beccalish17

RT @IVLINE: New strategy-> #interncrisis #interncrisis #interncrisis #interncrisis #interncrisis #interncrisis #interncrisis #interncrisis #interncrisis

21-Oct-12 11:03 | misslauren87

RT @hannahp747: @barryofarrell Our docs are world class and want to stay here, why won't you let them? #interncrisis #auspol

21-Oct-12 11:02 | PeteLangron

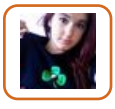

#interncrisis Ever thought about becoming a chick for one day? http://t.co/KjHh5YjS

21-Oct-12 11:02 | NataliaEngland5

RT @DaveInDisarray: Help us end the blame game! State govt needs to see sense and keep valuable NSW trained doctors here #interncrisis @ShoebridgeMLC

21-Oct-12 11:02 | NasMAbdul

@barryofarrell Our docs are world class and want to stay here, why won't you let them? #interncrisis #auspol

21-Oct-12 11:02 | hannahp747

RT @EmmaCure: Dear @60Minutes9 - think about reporting this injustice on Aus-trained med grads: the #interncrisis . Just look at our Tweet-fest...

21-Oct-12 11:02 | AMeddleRow

Thanks to my ever tolerant followers for enduring my hour of #interncrisis tweets & retweets. Extremely important issue!

21-Oct-12 11:02 | AlisonFairleigh

RT @IVLINE: To Wrap Up @yourAMSA Advocacy on the #interncrisis is available from http://t.co/WHynPDYb & an overvew on the campaign http://t.co/AEcZ2EBL

21-Oct-12 11:02 | australiandr

#interncrisis has caused iPAD meltdown! Well done @ivline @AlisonFairleigh AND EVERYONE

21-Oct-12 11:02 | Fly_texan

RT @HaleyKendahl: Australia has some of the best medical schools in the world. Why outsource? #sustainablehealthcare #interncrisis #auspol

21-Oct-12 11:02 | agdworth

RT @theimmovablelog: @rct212 @EmmaCure @tanya_plibersek @barryofarrell this will only get worse if we don't solve the #interncrisis http://t.co/YMaL8I2R

21-Oct-12 11:02 | rct212

RT @DrSallyCockburn: #interncrisis - could become #healthcrisis for OZ if not fixed - flow on effect

21-Oct-12 11:02 | Asclepius90

RT @NasMAbdul: #interncrisis NEEDS TO BE RESOLVED. Not just for us, but for Australia. @JuliaGillard @theqldpremier

21-Oct-12 11:02 | Jess_C_Abbott

RT @JessieMaeD: I wonder whether doctors make good tradies... the answer is NO. Let us do what we are good at #interncrisis

21-Oct-12 11:02 | ki_sekiya

It's the Australian community that loses out #interncrisis

21-Oct-12 11:02 | melissalau13

#interncrisis PHOTOS/ 20 MUST-SEE CONCERT MOVIES! http://t.co/LGzwafUl

21-Oct-12 11:02 | MurielRich3

@katelggt It really is a sad state to be in, lets hope someone takes up the post soon - I have 182 colleagues who would #interncrisis

21-Oct-12 11:02 | rct212

RT @rct212: Buhladeelah = the town with no doctor - there are 182 students who would happily care for them #interncrisis

21-Oct-12 11:02 | Asclepius90

RT @IVLINE: Don't think it makes #interncrisis trend any faster but has a good psychological effect.

21-Oct-12 11:02 | NasMAbdul

NSW needs more doctors but our state govt is willing to throw them away. Help us make them see sense #interncrisis @GreensJamieP

21-Oct-12 11:01 | DaveInDisarray

RT @IVLINE: To Wrap Up @yourAMSA Advocacy on the #interncrisis is available from http://t.co/WHynPDYb & an overvew on the campaign http://t.co/AEcZ2EBL

21-Oct-12 11:01 | ndcorreia

Help us end the blame game! State govt needs to see sense and keep valuable NSW trained doctors here #interncrisis @PennySharpemlc

21-Oct-12 11:01 | DaveInDisarray

#interncrisis amazing isn't?? http://t.co/hJZeOCoQ

21-Oct-12 11:01 | TheresaHardin12

NSW needs more doctors but our state govt is willing to throw them away. Help us make them see sense #interncrisis @RyanPark_Keira

21-Oct-12 11:01 | DaveInDisarray

RT @otorhinolarydoc: #interncrisis is not about interns. It's about the future of health care in Australia. #hcsmanz

21-Oct-12 11:01 | Get_Shortened

Australia needs these doctors ,needs to invest in medical training or the consequences will be dire #interncrisis

21-Oct-12 11:01 | RadhikaRuwan

#interncrisis Finest Fun Actually http://t.co/Idp6EVhw

21-Oct-12 11:01 | AnnmarieKirby6

Make the NSW govt see sense! Don't let them throw our valuable doctors away. We need your help #interncrisis @paulgreenforsen

21-Oct-12 11:01 | DaveInDisarray

To Wrap Up @yourAMSA Advocacy on the #interncrisis is available from http://t.co/WHynPDYb & an overvew on the campaign http://t.co/AEcZ2EBL

21-Oct-12 11:01 | IVLINE

RT @simplyjak: #interncrisis Train our medical graduates instead of sending them overseas. They know the system and how it works. The time to act is now.

21-Oct-12 11:01 | australiandr

Help us end the blame game! State govt needs to see sense and keep valuable NSW trained doctors here #interncrisis @WaltSecordMLC

21-Oct-12 11:01 | DaveInDisarray

I may have missed it but it would be great if a student could copy and paste all tweets before they disappear for analysis #interncrisis

21-Oct-12 11:01 | DrHenryWoo

drsallycockburn passes @beauvary plate of tim tams & hot cuppa tea as comfort food - then passes endless timtam plate round #interncrisis

21-Oct-12 11:01 | DrSallyCockburn

Let's see a futureproof plan to solving the #Interncrisis HealthWorkforceOz projects by 2025 we'll be short 1,265 specialist training places

21-Oct-12 11:01 | agdworth

Thanks to everyone who tweeted, retweeted and let their voice be heard in the last hour. #interncrisis Every bit counts

21-Oct-12 11:00 | IVLINE

RT @Fly_texan: Its @NoGreatMischief we need leaders to solve the #interncrisis @amaq_president @TonyAbbottMHR @peter_dutton @tanya_plibersek @JuliaGillard

21-Oct-12 11:00 | australiandr

Help us end the blame game! State govt needs to see sense and keep valuable NSW trained doctors here #interncrisis @jrobertsonmp

21-Oct-12 11:00 | DaveInDisarray

RT @HaleyKendahl: #interncrisis #interncrisis #interncrisis #interncrisis #interncrisis #interncrisis #interncrisis #interncrisis #interncrisis #interncrisis

21-Oct-12 11:00 | denovodr_archie

NSW needs more doctors but our state govt is willing to throw them away. Help us make them see sense #interncrisis @CloverMoore

21-Oct-12 11:00 | DaveInDisarray

RT @hannahp747: @tanya_plibersek don't give up on the #interncrisis we need the states to step up and take responsibility #auspol

21-Oct-12 11:00 | misslauren87

Make the NSW govt see sense! Don't let them throw our valuable doctors away. We need your help #interncrisis @greencate

21-Oct-12 11:00 | DaveInDisarray

Help us end the blame game! State govt needs to see sense and keep valuable NSW trained doctors here #interncrisis @ptprimrose

21-Oct-12 11:00 | DaveInDisarray

RT @otorhinolarydoc: #interncrisis is not about interns. It's about the future of health care in Australia. #hcsmanz

21-Oct-12 11:00 | kspe6436

NSW needs more doctors but our state govt is willing to throw them away. Help us make them see sense #interncrisis @KKeneally

21-Oct-12 11:00 | DaveInDisarray

@JuliaGillard @TonyAbbottMHR The future of healthcare needs bipartisan support for more internships and registrar positions #interncrisis

21-Oct-12 11:00 | simplyjak

RT @timsenior: Has @croakeyblog seen twitter lighting up over the #interncrisis?

21-Oct-12 11:00 | NasMAbdul

RT @yourAMSA: Looking forward to talking with long time friend of AMSA @DrSallyCockburn tonight on Talking Health about #interncrisis listen 6-8pm @3aw693

21-Oct-12 11:00 | Tis_G

RT @EmmaCure: We'll care for patients if you care for our internships @barryofarrell @theQLDpremier @tedbaillieu - Fix the #interncrisis

21-Oct-12 11:00 | kspe6436

RT @JessieMaeD: Aus is stealing doctors from impoverished countries that need them and sending Australian doctors overseas?! #interncrisis

21-Oct-12 11:00 | AlisonFairleigh

RT @ArronSam: @Wil_Anderson: 'Back in my day when u studied medicine u got a job' *182 won't* #ModernOldPeopleSayings #interncrisis

21-Oct-12 11:00 | JessieMaeD

RT @hannahp747: @JuliaGillard @barryofarrell imagine what rural communities w/out a doc would say if they knew about the #interncrisis #whatajoke #auspol

21-Oct-12 11:00 | australiandr

@DrHenryWoo #Interncrisis and #hcsmanz seemed to be competing for the timeslot today down there

21-Oct-12 11:00 | cmaer

Importing O/S doctors robs from their home communities. Stop the #interncrisis, stop the #ruralhealth shortage. Keep Aus-trained in Aus!

21-Oct-12 11:00 | kegoldfish

@rct212 @tanya_plibersek I think there's #registracrsis already. More reason to solve #interncrisis asap and not add to the problem

21-Oct-12 11:00 | jeenah_h

NSW needs more doctors but our state govt is willing to throw them away. Help us make them see sense #interncrisis @johnkgreens

21-Oct-12 11:00 | DaveInDisarray

RT @cabs31: @karlstefanovic @thetodayshow #interncrisis is at crucial point. Calls for Andrew Mcdonald & Jillian skinner to discuss on...

21-Oct-12 11:00 | _connectedcare

RT @yourAMSA: Need action on #interncrisis now, before it's too late to find positions! Govts cannot wait any longer, must get over petty politics ASAP

21-Oct-12 11:00 | misslauren87

Australia needs to take responsibility to train its own doctors. #interncrisis

21-Oct-12 11:00 | michelle_li

RT @_connectedcare: RT @drvasano78: #hcsmanz #interncrisis @60Minutes9 channel nine, impress me, take this up ! The first two words give u all u need to know !!

21-Oct-12 11:00 | NasMAbdul

RT @otorhinolarydoc: #interncrisis is not about interns. It's about the future of health care in Australia. #hcsmanz

21-Oct-12 11:00 | beauvary

RT @cabs31: @karlstefanovic @thetodayshow #interncrisis is at crucial point. Calls for Andrew Mcdonald and Jillian skinner to discuss on your show.

21-Oct-12 11:00 | roseycatherine

#interncrisis Funny !. He got trapped in the process! http://t.co/zylNNR8m

21-Oct-12 11:00 | AnnmarieKirby6

Make the NSW govt see sense! Don't let them throw our valuable doctors away. We need your help #interncrisis @greensjeremy

21-Oct-12 11:00 | DaveInDisarray

RT @ruralflyingdoc: Australian Government, Y U NO SOLVE #INTERNCRISIS ?? http://t.co/vCe8NJIi

21-Oct-12 11:00 | NasMAbdul

RT @otorhinolarydoc: #interncrisis is not about interns. It's about the future of health care in Australia. #hcsmanz

21-Oct-12 10:59 | alexhanson92

RT @simplyjak: #interncrisis Train our medical graduates instead of sending them overseas. They know the system and how it works. The time to act is now.

21-Oct-12 10:59 | misslauren87

NSW needs more doctors but our state govt is willing to throw them away. Help us make them see sense #interncrisis @HelenWwMLC

21-Oct-12 10:59 | DaveInDisarray

@hardy_bm @yourAMSA @IVLINE @fly_texan amazing similarity between UK situation http://t.co/WEJUBuUY avoided crisis here so far #interncrisis

21-Oct-12 10:59 | Damian_Roland

RT @EmmaCure: If you care about the Australian healthcare system #auspol , then get on board and help trend #interncrisis for 1 hour, starting in 10 mins!

21-Oct-12 10:59 | Fascistlefty

#interncrisis How to LOOK GUYS????? http://t.co/LGzwafUI

21-Oct-12 10:59 | MurielRich3

RT @JessieMaeD: I wonder whether doctors make good tradies... the answer is NO. Let us do what we are good at #interncrisis

21-Oct-12 10:59 | australiandr

Medical students - congratulations on your efforts this weekend. Time for study. Good luck with your exams. #interncrisis

21-Oct-12 10:59 | DrHenryWoo

Make the NSW govt see sense! Don't let them throw our valuable doctors away. We need your help #interncrisis @MickVeitchMLC

21-Oct-12 10:59 | DaveInDisarray

RT @rct212: If left unchecked, #interncrisis will become #registrarcrisis and eventually #healthcrisis - plan for the long term @tanya_plibersek

21-Oct-12 10:59 | JessieMaeD

#interncrisis

Like a river that don't where it's flowing I took a wrong turn & I just kept going. Bruce Springsteen take on

21-Oct-12 10:59 | brookmanknight

New strategy-> #interncrisis #interncrisis #interncrisis #interncrisis #interncrisis #interncrisis #interncrisis #interncrisis #interncrisis

21-Oct-12 10:59 | IVLINE

RT @IVLINE: To save time maybe I should just join the global #occupyhealth movement. #interncrisis

21-Oct-12 10:59 | EmmaCure

@DrSallyCockburn what's the point if there could be no job at the end for some of us? #interncrisis

21-Oct-12 10:59 | NasMAbdul

@JessieMaeD Some of us would make semi-decent mechanics, we'd just keep the engine running through the entire "operation". #interncrisis

21-Oct-12 10:59 | lachlanwight

@barryofarrell #jillianskinner use the student's otherwise they will just be getting you coffee when the #interncrisis is tabled next year!

21-Oct-12 10:59 | theimmovablelog

RT @NasMAbdul: #interncrisis is just a prelude to the #registrarcrisis. Aus health care system is in desperate need of attention!

21-Oct-12 10:59 | chordaetendinae

RT @Kim_Neubeck: #interncrisis lack of interns today, lack of specialists tomorrow. Essentially destroying Australia's health system.

21-Oct-12 10:59 | roseycatherine

RT @Fly_texan: @Senatormilne Is there a @Greens solution to the #interncrisis you could be the brokers???

21-Oct-12 10:59 | Tis_G

RT @otorhinolarydoc: #interncrisis is not about interns. It's about the future of health care in Australia. #hcsmanz

21-Oct-12 10:59 | yourAMSA

We'll care for patients if you care for our internships @barryofarrell @theQLDpremier @tedbaillieu - Fix the #interncrisis

21-Oct-12 10:59 | EmmaCure

RT @cabs31: @karlstefanovic @thetodayshow #interncrisis is at crucial point. Calls for Andrew Mcdonald and Jillian skinner to discuss on your show.

21-Oct-12 10:59 | hannahp747

RT @JessieMaeD: Aus is stealing doctors from impoverished countries that need them and sending Australian doctors overseas?! #interncrisis

21-Oct-12 10:59 | ki_sekiya

RT @hannahp747: @SGriersonMP get on board with the #interncrisis, Oz stands to lose 180 docs O/S because of lack of funding for vital internships #auspol

21-Oct-12 10:59 | Tis_G

RT @misslauren87: #interncrisis #interncrisis #interncrisis #interncrisis #interncrisis #interncrisis #auspol #jillianskinner #interncrisis #interncrisis

21-Oct-12 10:59 | hannahp747

RT @IVLINE: To save time maybe I should just join the global #occupyhealth movement. #interncrisis

21-Oct-12 10:59 | Fly_texan

@JuliaGillard The #interncrisis won't just go away. It NEEDS to be addressed and something NEEDS to be done. Because Australia NEEDS doctors

21-Oct-12 10:59 | selenabelle

Australian Government, Y U NO SOLVE #INTERNCRISIS ?? http://t.co/vCe8NJIi

21-Oct-12 10:59 | ruralflyingdoc

RT @DrVasano78: #hcsmanz #interncrisis @60minutes9 channel nine, impress me, take this up ! The first two words give u all u need to know !!

21-Oct-12 10:59 | australiandr

#interncrisis is not about interns. It's about the future of health care in Australia. #hcsmanz

21-Oct-12 10:59 | otorhinolarydoc

RT @Kim_Neubeck: #interncrisis lack of interns today, lack of specialists tomorrow. Essentially destroying Australia's health system.

21-Oct-12 10:58 | JessieMaeD

RT @rct212: If left unchecked, #interncrisis will become #registrarcrisis and eventually #healthcrisis - plan for the long term @tanya_plibersek

21-Oct-12 10:58 | denovodr_archie

RT @drvasano78: #hcsmanz #interncrisis @60Minutes9 channel nine, impress me, take this up ! The first two words give u all u need to know !!

21-Oct-12 10:58 | _connectedcare

'Let's train doctors in Aus and then send them overseas! That's a great idea! That will solve the shortage', said no one ever #interncrisis

21-Oct-12 10:58 | JessieMaeD

RT @rct212: Buhladeelah = the town with no doctor - there are 182 students who would happily care for them #interncrisis

21-Oct-12 10:58 | Tis_G

I haven't lost a single follower despite my flood of #interncrisis tweets. #clearlyallmyfollowersarespambots

21-Oct-12 10:58 | beauvary

#interncrisis #interncrisis #interncrisis #interncrisis #interncrisis #interncrisis #interncrisis #interncrisis #interncrisis #interncrisis

21-Oct-12 10:58 | HaleyKendahl

RT @Jess_C_Abbott: #interncrisis governments -give being 'proactive' a try rather than being reactive in the future when we have to import trained doctors

21-Oct-12 10:58 | Tis_G

RT @NasMAbdul: #interncrisis is just a prelude to the #registrarcrisis. Aus health care system is in desperate need of attention!

21-Oct-12 10:58 | SanjayR88

RT @brookmanknight: #interncrisis

Solution = Rural Australia.

21-Oct-12 10:58 | Tis_G

RT @JessieMaeD: Aus is stealing doctors from impoverished countries that need them and sending Australian doctors overseas?! #interncrisis

21-Oct-12 10:58 | australiandr

RT @NasMAbdul: #interncrisis NEEDS TO BE RESOLVED. Not just for us, but for Australia. @JuliaGillard @theqldpremier

21-Oct-12 10:58 | AlisonFairleigh

Has @croakeyblog seen twitter lighting up over the #interncrisis?

21-Oct-12 10:58 | timsenior

RT @cleo_cookies: My rural town struggles to obtain a GP. Don't let things get worse #interncrisis

21-Oct-12 10:58 | roseycatherine

@yourAMSA has it been predominantly the international students graduating that have been left without a job? #interncrisis

21-Oct-12 10:58 | marionmatheson

To save time maybe I should just join the global #occupyhealth movement. #interncrisis

21-Oct-12 10:58 | IVLINE

RT @rct212: If left unchecked, #interncrisis will become #registrarcrisis and eventually #healthcrisis - plan for the long term @tanya_plibersek

21-Oct-12 10:58 | australiandr

RT @Fly_texan: @crikey_news @croakeyblog This #interncrisis is crazy, bad planning and neglect a waste of talent and a loss for patients and communities

21-Oct-12 10:58 | NasMAbdul

RT @yourAMSA: Need action on #interncrisis now, before it's too late to find positions! Govts cannot wait any longer, must get over petty politics ASAP

21-Oct-12 10:58 | alexhanson92

RT @DrVasano78: #hcsmanz #interncrisis @60minutes9 channel nine, impress me, take this up ! The first two words give u all u need to know !!

21-Oct-12 10:58 | NasMAbdul

If left unchecked, #interncrisis will become #registrarcrisis and eventually #healthcrisis - plan for the long term @tanya_plibersek

21-Oct-12 10:58 | rct212

RT @AlisonFairleigh: #interncrisis #interncrisis #interncrisis #interncrisis #interncrisis #interncrisis #interncrisis #interncrisis #interncrisis #interncrisis

21-Oct-12 10:57 | blwllw

I've wanted to be a doctor since I was a little girl. Now, thanks to the #interncrisis I might not be able to finish my training and do that

21-Oct-12 10:57 | selenabelle

RT @simplyjak: #interncrisis Train our medical graduates instead of sending them overseas. They know the system and how it works. The time to act is now.

21-Oct-12 10:57 | alexhanson92

RT @brookmanknight: #interncrisis

Spent how much on the seat in the UN and immediately after cant find 182 places for Aus trained o/s Docs?

21-Oct-12 10:57 | australiandr

RT @EmmaCure: Once you've fixed the #interncrisis, we need to start talking about the impending #registrarcrisis @tanya_plibersek @barryofarrell

21-Oct-12 10:57 | alexhanson92

@drsallycockburn is wringing hands abt med students who should be studying right now but are tweeting in #interncrisis instead

21-Oct-12 10:57 | DrSallyCockburn

RT @cabs31: @karlstefanovic @thetodayshow #interncrisis is at crucial point. Calls for Andrew Mcdonald and Jillian skinner to discuss on your show.

21-Oct-12 10:57 | Jess_C_Abbott

RT @DrVasano78: #hcsmanz #interncrisis @60minutes9 channel nine, impress me, take this up ! The first two words give u all u need to know !!

21-Oct-12 10:57 | brookmanknight

@adamfcresswell If you can retweet #interncrisis, trying to raise awareness that oz med students may not be able to complete their course

21-Oct-12 10:57 | australiandr

RT @Kim_Neubeck: #interncrisis lack of interns today, lack of specialists tomorrow. Essentially destroying Australia's health system.

21-Oct-12 10:57 | Jess_C_Abbott

@yourAMSA what an absolute joke. waste of taxpayers' £ not to mention graduates' own investments& in under-doctored countries! #interncrisis

21-Oct-12 10:57 | marionmatheson

@julierobotham especially when students work so hard to a) get in to course and b) complete it #interncrisis and they are so important!!

21-Oct-12 10:57 | roseycatherine

RT @ArronSam: @Wil_Anderson: 'Back in my day when u studied medicine u got a job' *182 won't* #ModernOldPeopleSayings #interncrisis

21-Oct-12 10:57 | australiandr

RT @IVLINE: #interncrisis Please look at the whole spectrum of medical training. I don't want to be running #registrarcrisis in 3yrs time.

21-Oct-12 10:57 | HaleyKendahl

I wonder whether doctors make good tradies... the answer is NO. Let us do what we are good at #interncrisis

21-Oct-12 10:57 | JessieMaeD

RT @hannahp747: Med students across Oz should all be studying right now, except we're here. Fix the #interncrisis so we can do what we do best #auspol

21-Oct-12 10:57 | Tis_G

RT @_connectedcare: RT @sanjayr88: RT @corbetron: It goes without saying that the #interncrisis is just a prelude to the #registrarcrisis that is coming.

21-Oct-12 10:57 | hannahp747

Once you've fixed the #interncrisis, we need to start talking about the impending #registrarcrisis @tanya_plibersek @barryofarrell

21-Oct-12 10:56 | EmmaCure

#interncrisis Usher's Stepson Declared Brain Dead by Doctors..... http://t.co/o6D0v4Fx

21-Oct-12 10:56 | TwilaLevy8

@JuliaGillard @barryofarrell imagine what rural communities w/out a doc would say if they knew about the #interncrisis #whatajoke #auspol

21-Oct-12 10:56 | hannahp747

@DrSallyCockburn thank you! Exam in 7 days and I know next to nothing right now. #interncrisis

21-Oct-12 10:56 | beauvary

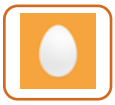

RT @IVLINE: Everyone can make a difference on this #interncrisis campaign. Got an idea to share, then share it. More brains are better than one.

21-Oct-12 10:56 | gc1988

@rct212 @EmmaCure @tanya_plibersek @barryofarrell this will only get worse if we don't solve the #interncrisis http://t.co/YMaL8I2R

21-Oct-12 10:56 | theimmovablelog

RT @DrSallyCockburn: #interncrisis - could become #healthcrisis for OZ if not fixed - flow on effect

21-Oct-12 10:56 | Jess_C_Abbott

RT @rct212: Buhladeelah = the town with no doctor - there are 182 students who would happily care for them #interncrisis

21-Oct-12 10:56 | misslauren87

@barryofarrell Med students should focus studying med. They shouldn't have to fight to get people to take notice of & fix the #interncrisis

21-Oct-12 10:56 | selenabelle

RT @kspe6436: Can SOMEONE solve this #interncrisis ?!?!?!

21-Oct-12 10:56 | Jess_C_Abbott

#interncrisis Please look at the whole spectrum of medical training. I don't want to be running #registrarcrisis in 3yrs time.

21-Oct-12 10:56 | IVLINE

RT @rct212: Buhladeelah = the town with no doctor - there are 182 students who would happily care for them #interncrisis

21-Oct-12 10:56 | katelggt

RT @IVLINE: 5 minutes to go, let's go down in a #BlazeofGlory. #interncrisis

21-Oct-12 10:56 | AlisonFairleigh

5 minutes to go, let's go down in a #BlazeofGlory. #interncrisis

21-Oct-12 10:55 | IVLINE

@crikey_news @croakeyblog This #interncrisis is crazy, bad planning and neglect a waste of talent and a loss for patients and communities

21-Oct-12 10:55 | Fly_texan

Its @NoGreatMischief we need leaders to solve the #interncrisis @amaq_president @TonyAbbottMHR @peter_dutton @tanya_plibersek @JuliaGillard

21-Oct-12 10:55 | Fly_texan

RT @cleo_cookies: My rural town struggles to obtain a GP. Don't let things get worse #interncrisis

21-Oct-12 10:55 | AlisonFairleigh

#hcsmanz #interncrisis @60minutes9 channel nine, impress me, take this up ! The first two words give u all u need to know !!

21-Oct-12 10:55 | DrVasano78

RT @simplyjak: #interncrisis Train our medical graduates instead of sending them overseas. They know the system and how it works. The time to act is now.

21-Oct-12 10:55 | yourAMSA

RT @Kim_Neubeck: #interncrisis lack of interns today, lack of specialists tomorrow. Essentially destroying Australia's health system.

21-Oct-12 10:55 | Tis_G

RT @brookmanknight: #interncrisis

Solution = Rural Australia.

21-Oct-12 10:55 | roseycatherine

I want the best and brightest graduating doctors looking after my family, not looking for job options in other industries #interncrisis

21-Oct-12 10:55 | HaleyKendahl

RT @cleo_cookies: My rural town struggles to obtain a GP. Don't let things get worse #interncrisis

21-Oct-12 10:55 | australiandr

RT @DrHenryWoo: Lets not steal medical graduates from developing countries who desperately need them. Train our own. #interncrisis

21-Oct-12 10:55 | Fly_texan

@SamuelHimself NOW IT HAS #interncrisis

21-Oct-12 10:55 | beauvary

RT @yourAMSA: Governments must see sense for their communities. We need internships for all Australian-trained doctors #interncrisis

21-Oct-12 10:55 | Tis_G

@JessieMaeD @DrSallyCockburn @DaveInDisarray @yourAMSA then we should help public awareness>then pressure on the policy makers #interncrisis

21-Oct-12 10:55 | ruralflyingdoc

RT @hannahp747: Med students across Oz should all be studying right now, except we're here. Fix the #interncrisis so we can do what we do best #auspol

21-Oct-12 10:55 | NasMAbdul

#interncrisis

Instead of 182 interns flying out and taking Aussie excellence with them.

21-Oct-12 10:55 | brookmanknight

#interncrisis this is just the tip of the iceberg...

21-Oct-12 10:55 | kspe6436

RT @DrHenryWoo: Lets not steal medical graduates from developing countries who desperately need them. Train our own. #interncrisis

21-Oct-12 10:55 | blwllw

RT @brookmanknight: #interncrisis

Solution = Rural Australia.

21-Oct-12 10:54 | hannahp747

RT @brookmanknight: #interncrisis

Solution = Rural Australia.

21-Oct-12 10:54 | AlisonFairleigh

RT @rct212: Buhladeelah = the town with no doctor - there are 182 students who would happily care for them #interncrisis

21-Oct-12 10:54 | australiandr

RT @Kim_Neubeck: #interncrisis lack of interns today, lack of specialists tomorrow. Essentially destroying Australia's health system.

21-Oct-12 10:54 | blwllw

RT @brookmanknight: #interncrisis

Solution = Rural Australia.

21-Oct-12 10:54 | Fly_texan

RT @Jess_C_Abbott: #interncrisis governments -give being 'proactive' a try rather than being reactive in the future when we have to import trained doctors

21-Oct-12 10:54 | roseycatherine

. @IVLINE doing a fabulous job of tweeting #interncrisis!

21-Oct-12 10:54 | AlisonFairleigh

RT @jess_c_abbott: #interncrisis govts -give being 'proactive' a try rather than being reactive in the future when we have to import...

21-Oct-12 10:54 | _connectedcare

Need action on #interncrisis now, before it's too late to find positions! Govts cannot wait any longer, must get over petty politics ASAP

21-Oct-12 10:54 | yourAMSA

'Let's train doctors in Aus and then send them overseas! That'll definitely solve the shortage', said no one ever. #interncrisis

21-Oct-12 10:54 | JessieMaeD

RT @Fly_texan: @Senatormilne Is there a @Greens solution to the #interncrisis you could be the brokers???

21-Oct-12 10:54 | DaveInDisarray

RT @timsenior: 182 doctors without jobs due to #interncrisis - there are only currently 345 working in #indigenoushealth: http://t.co/dIDFVW1z

21-Oct-12 10:54 | blwllw

RT @EdwinKruys: Help us help you: #interncrisis Pic by @australiandr http://t.co/sHAU1R0X

21-Oct-12 10:54 | VarshaSivalinga

RT @brookmanknight: #interncrisis

Solution = Rural Australia.

21-Oct-12 10:54 | ChloeWong8

SIGN THIS http://t.co/AhECdaME #interncrisis #auspol

21-Oct-12 10:54 | hannahp747

#interncrisis You should tell me this is b . s . -- http://t.co/OIdloT5q http://t.co/8FAymeza

21-Oct-12 10:54 | SuzanneSloan9

RT @DrHenryWoo: #interncrisis - an opportunity to place doctors in rural general practice rotations

21-Oct-12 10:54 | misslauren87

RT @misslauren87: @MiaFreedman Can you RT? Aust is set to lose nearly 200 Oz-trained docs due to a lack of internships #interncrisis http://t.co/oM6rkHWL

21-Oct-12 10:54 | DaveInDisarray

#interncrisis

Interns in aged care facilities.

21-Oct-12 10:54 | brookmanknight

RT @brookmanknight: #interncrisis

Solution = Rural Australia.

21-Oct-12 10:54 | australiandr

#interncrisis - an opportunity to place doctors in rural general practice rotations

21-Oct-12 10:54 | DrHenryWoo

I want to know that my kids and grand kids are going to be treated by australian trained drs #interncrisis

21-Oct-12 10:54 | beccalish17

RT @DrSallyCockburn: #interncrisis - could become #healthcrisis for OZ if not fixed - flow on effect

21-Oct-12 10:53 | DaveInDisarray

RT @NasMAbdul: #interncrisis is just a prelude to the #registrarcrisis. Aus health care system is in desperate need of attention!

21-Oct-12 10:53 | DaveInDisarray

RT @JessieMaeD: I should be studying for my exams right now... but what's the point if 5 years of study could be worthless #interncrisis

21-Oct-12 10:53 | DaveInDisarray

RT @NasMAbdul: #interncrisis is just a prelude to the #registrarcrisis. Aus health care system is in desperate need of attention!

21-Oct-12 10:53 | denovodr_archie

#interncrisis Now this is partial f'n retarded http://t.co/9BbNl4So http://t.co/AVW6OOLf

21-Oct-12 10:53 | LatonyaStanton5

Lets solve the #interncrisis so I can get back to my essay - PPD is where its at.

21-Oct-12 10:53 | theimmovablelog

Med students across Oz should all be studying right now, except we're here. Fix the #interncrisis so we can do what we do best #auspol

21-Oct-12 10:53 | hannahp747

@NasMAbdul Yes, #registrarcrisis will be the follow on from #interncrisis if we do not get this sorted

21-Oct-12 10:53 | DrHenryWoo

#interncrisis CHUCK NORRIS Lost his ballss rofl http://t.co/wNYAAIdX

21-Oct-12 10:53 | JannaGriffith5

#interncrisis

Interns in rural hospitals.

21-Oct-12 10:53 | brookmanknight

RT @IVLINE: RT @ruralflyingdoc: Lets hope we expand registrar training positions after sorting the #interncrisis. A generation of continuing medical...

21-Oct-12 10:53 | SalesBontech

Aus has an ageing population. That population will need doctors. They won't have them unless we solve the #interncrisis

21-Oct-12 10:53 | selenabelle

#interncrisis @JuliaGillard @theqldpremier its a no brainer. This has adverse effects on everyone!

21-Oct-12 10:53 | NasMAbdul

RT @brookmanknight: #interncrisis

When politicians stop caring about the people they serve.

21-Oct-12 10:53 | AlisonFairleigh

RT @kspe6436: Can SOMEONE solve this #interncrisis ?!?!?!

21-Oct-12 10:53 | cabs31

RT @rct212: Buhladeelah = the town with no doctor - there are 182 students who would happily care for them #interncrisis

21-Oct-12 10:53 | EmmaCure

RT @Fly_texan: @Senatormilne Is there a @Greens solution to the #interncrisis you could be the brokers???

21-Oct-12 10:53 | australiandr

RT @jeenah_h: @chaser Australia's #interncrisis. Instead of using locally trained doctors, we steal from developing countries. What blasphemy!!

21-Oct-12 10:52 | cabs31

Private Hospitals already do a great job of training #medstudents round AUS, give them support to finish training our Drs #interncrisis

21-Oct-12 10:52 | IVLINE

#interncrisis

Extra new interns in ED.

21-Oct-12 10:52 | brookmanknight

RT @DrSallyCockburn: #interncrisis - could become #healthcrisis for OZ if not fixed - flow on effect

21-Oct-12 10:52 | cabs31

RT @selenabelle: Please sign http://t.co/ZYUxQWV1 - we need the state govt to step up and take notice of this #interncrisis

21-Oct-12 10:52 | australiandr

@beccalish17 You can study in 10 minutes! Great effort from you this evening. #interncrisis

21-Oct-12 10:52 | DrHenryWoo

RT @Jess_C_Abbott: #interncrisis governments -give being 'proactive' a try rather than being reactive in the future when we have to import trained doctors

21-Oct-12 10:52 | cabs31

Want to know more on the #interncrisis ? Check out Health Workforce Australia's report here http://t.co/VcIWUp5i

21-Oct-12 10:52 | agdworth

#interncrisis This is indeed darn cute http://t.co/ocaJMbcP http://t.co/CBiuim9e

21-Oct-12 10:52 | JennieCombs5

RT @DrSallyCockburn: #interncrisis briefly ~182 med grads unable to get intern jobs so unable to practice in OZ - feds & states knew this was coming for 5 yrs

21-Oct-12 10:52 | Jenntrix

RT @Jess_C_Abbott: #interncrisis governments -give being 'proactive' a try rather than being reactive in the future when we have to import trained doctors

21-Oct-12 10:52 | australiandr

RT @DrSallyCockburn: #interncrisis - could become #healthcrisis for OZ if not fixed - flow on effect

21-Oct-12 10:52 | selenabelle

@marionmatheson @DHgovuk Hope UK doesn't end up in #interncrisis, exporting 182 home-grown Drs while importing '000s of OS-trained each yr

21-Oct-12 10:52 | yourAMSA

RT @cleo_cookies: Please let my future kids have medical support. #interncrisis

21-Oct-12 10:52 | australiandr

#interncrisis is just a prelude to the #registrarcrisis. Aus health care system is in desperate need of attention!

21-Oct-12 10:52 | NasMAbdul

we complain that there's no rural drs but we're turning away doctors. State and Federal governments what is going on #interncrisis

21-Oct-12 10:52 | beccalish17

Sorry to my international tweeps for these endless tweets on #interncrisis - its a matter of our national health

21-Oct-12 10:52 | DrHenryWoo

RT @corbetron: Immediate solutions needed for the #interncrisis @JuliaGillard @tanya_plibersek with roadmap for the looming #registrarcrisis

21-Oct-12 10:52 | cabs31

We don't import wool, coal, uranium cos it's better to use local resources. Why import doctors but not fund local training? #interncrisis

21-Oct-12 10:52 | theoboist

RT @cleo_cookies: My rural town struggles to obtain a GP. Don't let things get worse #interncrisis

21-Oct-12 10:52 | ChloeWong8

RT @yourAMSA: Governments have known about #interncrisis for years, but still not willing to fund internships for all Aus-trained docs. Ridiculous

21-Oct-12 10:51 | DrVasano78

RT @drmatmat: Because no one enjoys waiting 6 hours to be seen in Emergency. #interncrisis

21-Oct-12 10:51 | VarshaSivalinga

RT @DrSallyCockburn: #interncrisis briefly ~182 med grads unable to get intern jobs so unable to practice in OZ - feds & states knew this was coming for 5 yrs

21-Oct-12 10:51 | JamesDuthie1

RT @AlisonFairleigh: We need to fix this people!!! >> #WhenIFirstFoundOutAboutOneDirection is trending higher than #interncrisis

21-Oct-12 10:51 | ToneyMaroneyMP

RT @cabs31: @TonyAbbottMHR You knew the #interncrisis was coming. Use some foresight and get @liberalNSW on board to fix the problem

21-Oct-12 10:51 | VarshaSivalinga

Can SOMEONE solve this #interncrisis ?!?!?!

21-Oct-12 10:51 | kspe6436

RT @HaleyKendahl: #interncrisis the decisions made in the past has come to fruition today. No more blame game @tanya_plibersek @JuliaGillard @barryoferrell

21-Oct-12 10:51 | hannahp747

RT @rct212: Buhladeelah = the town with no doctor - there are 182 students who would happily care for them #interncrisis

21-Oct-12 10:51 | brookmanknight

RT @hannahp747: @SGriersonMP get on board with the #interncrisis, Oz stands to lose 180 docs O/S because of lack of funding for vital internships #auspol

21-Oct-12 10:51 | cabs31

10 minutes to go. Go for gold! #interncrisis

21-Oct-12 10:51 | DrHenryWoo

RT @DrSallyCockburn: to med students in #interncrisis who have exams - dont be distracted and stay on twitter all night - get studying and get some sleep !

21-Oct-12 10:51 | A_Annamalai

RT @JessieMaeD: Aus is stealing doctors from impoverished countries that need them and sending Australian doctors overseas?! #interncrisis

21-Oct-12 10:51 | VarshaSivalinga

RT @misslauren87: @MiaFreedman Can you RT? Aust is set to lose nearly 200 Oz-trained docs due to a lack of internships #interncrisis http://t.co/oM6rkHWL

21-Oct-12 10:51 | EmmaCure

RT @yourAMSA: Tweet now to get #interncrisis trending, Governments must end political standoff on doctor training #auspol

21-Oct-12 10:51 | VarshaSivalinga

RT @AlisonFairleigh: We need to fix this people!!! >> #WhenIFirstFoundOutAboutOneDirection is trending higher than #interncrisis

21-Oct-12 10:51 | blwllw

RT @Fly_texan: Hey @australiandr @NRHAlliance @MedObserver back efforts to solve the #interncrisis before we loose our young clinicians for good...

21-Oct-12 10:51 | cabs31

RT @Fly_texan: Hey @australiandr @NRHAlliance @MedObserver back efforts to solve the #interncrisis before we loose our young clinicians for good...

21-Oct-12 10:51 | brookmanknight

@chaser Australia's #interncrisis. Instead of using locally trained doctors, we steal from developing countries. What blasphemy!!

21-Oct-12 10:51 | jeenah_h

RT @HaleyKendahl: #interncrisis the decisions made in the past has come to fruition today. No more blame game @tanya_plibersek @JuliaGillard @barryoferrell

21-Oct-12 10:51 | australiandr

RT @selenabelle: Have to say, I'm loving the non-student support that's appearing with #interncrisis right now. Really shows how big a problem this is.

21-Oct-12 10:51 | hannahp747

RT @Fly_texan: @Senatormilne Is there a @Greens solution to the #interncrisis you could be the brokers???

21-Oct-12 10:51 | cabs31

I should be studying right now #interncrisis

21-Oct-12 10:51 | beccalish17