#overlyhonestmethods

map

#overlyhonestmethods

Trending Words

rt, used, data, didn't, performed, it's, results, scientists, 3, want, research, made, twitter, selection, non-linear

Event Participants

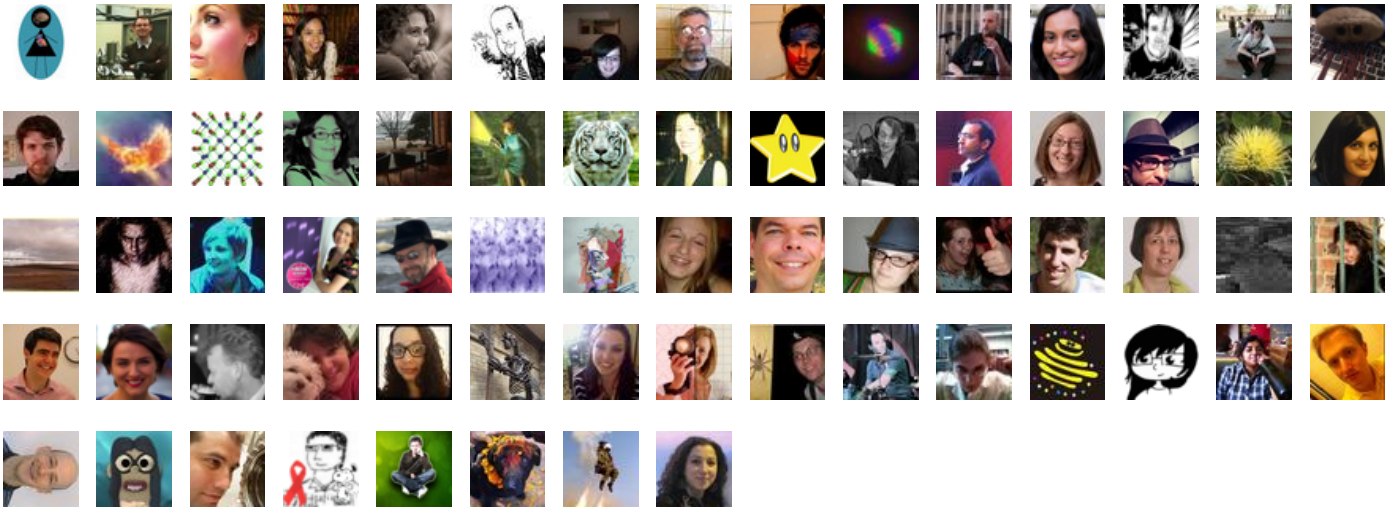

RT @easternblot: An absolutely true #overlyhonestmethods in a protocol someone gave me once: "We added 888 uL because it's a lucky number in China."

08-Jan-13 17:05 | SciTriGrrl

The sample films were found to exfoliate easily, because we trusted the undergrad who prepared them too much #overlyhonestmethods

08-Jan-13 17:05 | paulcoxon

[Dependent variable X] was binned into 2 min bins because only then were our results significant #overlyhonestmethods

08-Jan-13 17:05 | caitvw

I [#overlyhonestmethods] you.

08-Jan-13 17:05 | Panambicita

Reading results from teen focus groups about museum science research and following #overlyhonestmethods = hilarity in juxtaposition

08-Jan-13 17:05 | helenchappell

RT @xtaldave: We used curve-fitting algorithm X because the results looked the best. #overlyhonestmethods

08-Jan-13 17:05 | michiexile

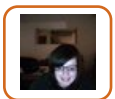

data is SLIGHTLY skewed because we used a bad random number generator #overlyhonestmethods

08-Jan-13 17:05 | Chlo_dy

RT @ae_stuart: #overlyhonestmethods Is quite amusing this morning. I highly suggest anyone who's done research check it out.

08-Jan-13 17:05 | bruhsam

The solution was rotovapped at 60 rpm because I snuck into the lab with the RV and it made a loud noise at higher rpm #overlyhonestmethods

08-Jan-13 17:05 | Mnkammer

"Future work will focus on [...] because we couldn't be bothered trying anymore." #overlyhonestmethods

08-Jan-13 17:04 | SciencyCheese

RT @noodlemaz: RT @leonidkruglyak: This seemingly out of place experiment/analysis/caveat was required by a reviewer. #overlyhonestmethods

08-Jan-13 17:04 | xtaldave

Experimental results are reproducible - on Thursdays #overlyhonestmethods

08-Jan-13 17:04 | tharindi_h

16 hours = overnight, 64 hours = overweekend, > 7 days = forgotten about #overlyhonestmethods

08-Jan-13 17:04 | S_J_Lancaster

@jaemsk17 We couldn't be arsed to repeat the experiment so we just put it in 'possible untrue work' #overlyhonestmethods

08-Jan-13 17:04 | JonBarryWill

We grew the cells in DMEM not GMEM because I couldn't read the handwriting of whoever froze them last time. #overlyhonestmethods

08-Jan-13 17:04 | embatty

RT @biochembelle: We decided to use Technique Y because it's new and sexy, plus hot and cool. And because we could. #overlyhonestmethods

08-Jan-13 17:03 | mollyshewrote

RT @dr_leigh: we used [program] because doesn't everyone else? #overlyhonestmethods

08-Jan-13 17:03 | ichmonkey

RT @the_Node: Yesterday, scientists on Twitter started a very funny hashtag. #overlyhonestmethods A selection is at http://t.co/BkJn8QAE

08-Jan-13 17:03 | grumpyhistorian

RT @jtkubota: I rushed writing this introduction because I was tweeting overly honest methods #overlyhonestmethods

08-Jan-13 17:03 | lala_atlas

RT @noodlemaz: RT @leonidkruglyak: This seemingly out of place experiment/analysis/caveat was required by a reviewer. #overlyhonestmethods

08-Jan-13 17:03 | InvaderXan

RT @lchnologist: Initial field research only 2 weeks, limited by amount of beer packed into field site. #overlyhonestmethods

08-Jan-13 17:03 | herrstang

The western blot membrane was blocked overnight because I didn't want to stay back late to complete the expt. #overlyhonestmethods

08-Jan-13 17:02 | octamer

RT @xtaldave: Non-linear regression analysis was performed in Graph Pad Prism because SPSS is a nightmare #overlyhonestmethods

08-Jan-13 17:02 | tinydaff

@jaemsk17 the experiment didn't work because someone covered it with lucozade and glucose tablets. #overlyhonestmethods

08-Jan-13 17:02 | JonBarryWill

Sample was dissolved in PBS at pH 7.9 containing 0.02% tween 20 and 5 mM TEMED, because there was some in the fridge. #overlyhonestmethods

08-Jan-13 17:02 | Tinpot

The beam shutter was held stable by an in-house built support made from BluTak & the top off an old Biro #overlyhonestmethods

08-Jan-13 17:02 | paulcoxon

we present an unparalleled longterm dataset cuz it took years to get it right, or at least to stop getting it wrong #overlyhonestmethods

08-Jan-13 17:02 | GrunerDaniel

RT @jermdemo: We used a support vector machine because, really, what biologist is going to know what that is? #overlyhonestmethods

08-Jan-13 17:02 | h4rdeep

RT @the_Node: Yesterday, scientists on Twitter started a very funny hashtag. #overlyhonestmethods A selection is at http://t.co/BkJn8QAE

08-Jan-13 17:02 | herrstang

@niamh_connolly Just like Sex Panther-60% of the time worked every time?!!Like all good medical research then ;-) #overlyhonestmethods

08-Jan-13 17:02 | emsdavis

The products were crystallized in 1:1 H2O:Ethanol because we didn't have much ethanol and were too lazy to go get mor #overlyhonestmethods

08-Jan-13 17:01 | Mnkammer

RT @jermdemo: We used a support vector machine because, really, what biologist is going to know what that is? #overlyhonestmethods

08-Jan-13 17:00 | Drosophilic

RT @doc_becca: By “representative,” we mean “best.” #overlyhonestmethods

08-Jan-13 17:00 | caitvw

RT @the_Node: Yesterday, scientists on Twitter started a very funny hashtag. #overlyhonestmethods A selection is at http://t.co/BkJn8QAE

08-Jan-13 17:00 | Tinpot

RT @TheAtavism: #overlyhonestmethods We kept pushing buttons in our favorite stats software until all our results has stars next to them

08-Jan-13 17:00 | nantel

My last #overlyhonestmethods tweet was NOT meant to imply that @hyphaltip runs the lab in question! I bet he does know who I mean, though

08-Jan-13 17:00 | ianholmes

I used this level of illumination because I misread the paper whose methods I was supposed to follow #overlyhonestmethods

08-Jan-13 16:59 | Alli187

RT @Alli187: I used Excel and JMP to analyze my data because I didn't want to spend 3 months learning R #overlyhonestmethods

08-Jan-13 16:59 | octamer

Error bars represent SEM rather than 2SD as it looks significant that way. #overlyhonestmethods

08-Jan-13 16:59 | Tinpot

Steps 4 to 7 of the protocol were performed for historical reasons. #overlyhonestmethods

08-Jan-13 16:59 | SciencyCheese

The samples were centrifuged at RT because we forgot to cool the centrifuge to 4C before we brought the samples out. #overlyhonestmethods

08-Jan-13 16:59 | octamer

Wie nennt man die Zeit zwischen zwei Redaktionskonferenzen? Mittagspause #overlyhonestmethods

08-Jan-13 16:59 | methodenkritik

In experiment A rats were tested for 14 days. In experiment B, rats were tested for 10 days because of Christmas. #overlyhonestmethods

08-Jan-13 16:59 | caitvw

RT @Alli187: I used Excel and JMP to analyze my data because I didn't want to spend 3 months learning R #overlyhonestmethods

08-Jan-13 16:59 | Drosophilic

New favorite tag: #overlyhonestmethods. A bit of a misnomer, because I don't think we can be too honest about such things.

08-Jan-13 16:59 | k8hert

I used Excel and JMP to analyze my data because I didn't want to spend 3 months learning R #overlyhonestmethods

08-Jan-13 16:58 | Alli187

Pizza contamination didn't seem to affect the results of the experiment. #overlyhonestmethods

08-Jan-13 16:58 | pabloachard

RT @PabsNYC: Científicos, busquen el hashtag #overlyhonestmethods y rían. O lloren. O ambas.

08-Jan-13 16:58 | diagiraldo

Warum ähnelt der Bericht so sehr der Pressemitteilung? Wir nennen es Recherche #overlyhonestmethods

08-Jan-13 16:58 | methodenkritik

RT @xtaldave: Non-linear regression analysis was performed in Graph Pad Prism because SPSS is a nightmare #overlyhonestmethods

08-Jan-13 16:58 | hipp0campus

THANK YOU! #scio13 #discussionfodder RT @beckieport @gkygirlengineer #Storify "#overlyhonestmethods" http://t.co/e4rBePKS.

08-Jan-13 16:57 | KMBTweets

+1 RT @xtaldave Non-linear regression analysis was performed in Graph Pad Prism because SPSS is a nightmare #overlyhonestmethods

08-Jan-13 16:57 | JDMoffatt

We forgot to copy down the data from site 4 b4 cleaning off the underwater clipboard,so we only have 3 sites #overlyhonestmethods #truestory

08-Jan-13 16:57 | C_CBarton

Warum schreibt ihr eigentlich "von sofort an"? Alte Redakteursweisheit #overlyhonestmethods

08-Jan-13 16:57 | methodenkritik

RT @benosaka: Blood samples were spun at 1500rpm because the centrifuge made a scary noise at higher speeds. #overlyhonestmethods

08-Jan-13 16:57 | MorganDianna

@Dereklowe #overlyhonestmethods Starting material 1 listed citation is private communication (within the research grp) just to annoy you

08-Jan-13 16:57 | Sshakes1979

"We made a thorough comparison of all post-hoc tests while our statistician wasn't looking" #overlyhonestmethods

08-Jan-13 16:57 | encephalartos

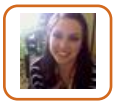

I followed X procedure because that's what people on online forums said. #overlyhonestmethods

08-Jan-13 16:56 | wonderfunlife

RT @Alexis_Verger: Samples were left at 4°C for 48 hours because.... we forget that they were in the fridge. #overlyhonestmethods

08-Jan-13 16:56 | MorganDianna

We redeveloped this already well known method because my PI wouldn't let me buy the kit from Invitrogen. #overlyhonestmethods

08-Jan-13 16:56 | octamer

Figure 3 is plotted on a logarithmic scale to hide the fact that the fit line isn't actually all that close. #overlyhonestmethods

08-Jan-13 16:56 | InvaderXan

RT @Polypompholyx: The bacteria were grown on LB plates because everything else has more ingredients #overlyhonestmethods

08-Jan-13 16:56 | sciliz

@BenCTurnbull While I have been working in labs for ten years, none of these #overlyhonestmethods would ever happen in real life. Obviously.

08-Jan-13 16:56 | AnneOsterrieder

RT @powerm1985: I used that specific sequence of biotinylated DNA because I found some in the freezer. #overlyhonestmethods

08-Jan-13 16:56 | katyannc

RT @MrEpid: We cried for days when we got a p value of .051 #overlyhonestmethods

08-Jan-13 16:56 | MorganDianna

RTed my favorite #overlyhonestmethods

08-Jan-13 16:56 | idlyupma

RT @talyarkoni: all methods are fully described in the offline supplement to the online supplementary materials #overlyhonestmethods

08-Jan-13 16:55 | travischapman

Reviewer 3 asked for some reanalysis. The idea was good but grad student left and her code is completely UNcommented. #overlyhonestmethods

08-Jan-13 16:55 | pabloachard

I've posted a selection of my favourite #overlyhonestmethods on our facebook page: http://t.co/04HykEMe

08-Jan-13 16:55 | PlayDNA

RT @SciTriGrrl: STORIFIED! RT @ingorohlfing: The #overlyhonestmethods tweets (funny and scary alike) are now also collected on #storify http://t.co/0hg566iN

08-Jan-13 16:55 | rovaz

just read the abstract of the paper, because we don't have to access to it #overlyhonestmethods

08-Jan-13 16:55 | th3k4ty

is part of high levels of activity on #overlyhonestmethods due to experiments taking a few days to set up after returning from holidays?

08-Jan-13 16:55 | CatCVicente

#overlyhonestmethods has been keeping me entertained all day. They keep getting better and better.

08-Jan-13 16:55 | ChrisMarrows

RT @BabyAttachMode: Reactions were performed at room temp, which in a lab with no A/C is HOT in the summer #real #overlyhonestmethods

08-Jan-13 16:55 | Dr_Aust_PhD

I used that specific sequence of biotinylated DNA because I found some in the freezer. #overlyhonestmethods

08-Jan-13 16:55 | powerm1985